InActive

THIS IS A REDUCTION
DO NOT SCALE

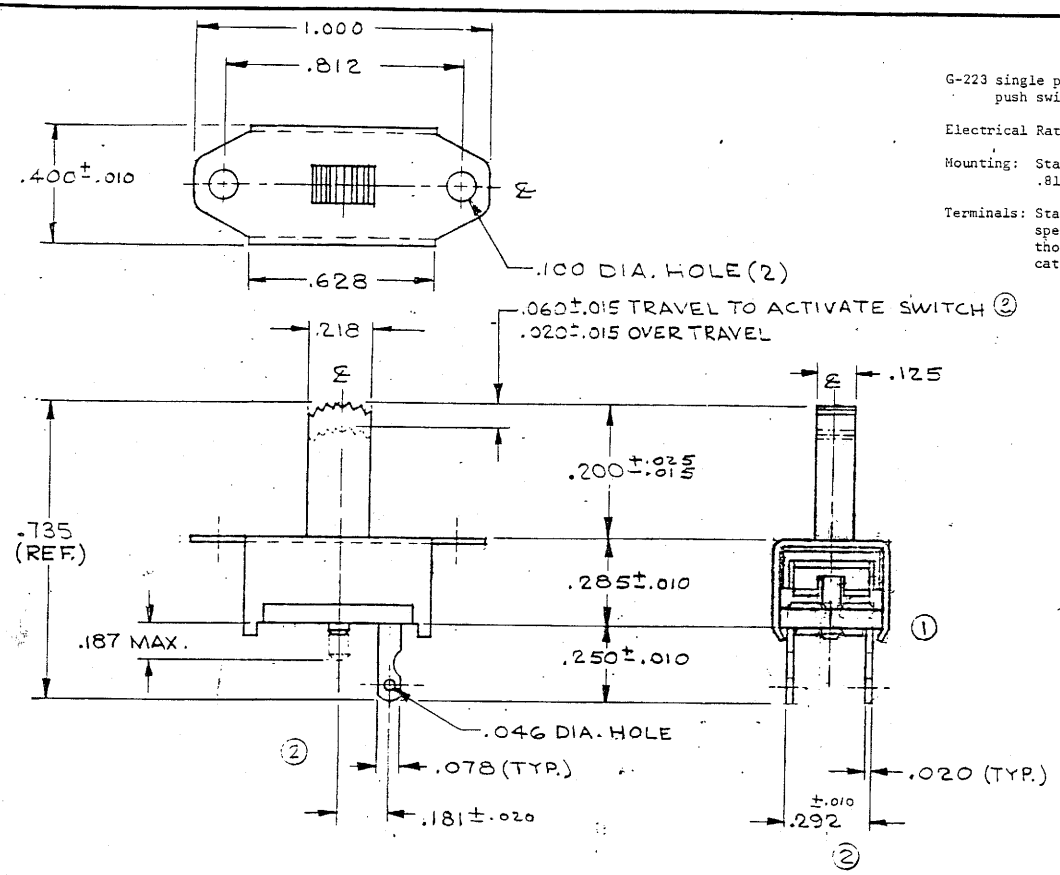

G-223 single pole/single throw momentary action push switch.

Electrical Rating: .25 a. 125 v. AC-DC **U.L. Listed**

Mounting: Standard- two 0.100" diameter holes on .812" centers.

Terminals: Standard is terminal G-20-28 but you may specify the terminal of your choice from those shown in drawing T-3, page 9, catalog 2096.

Buttons: Standard is .200" high black, G-02-158-1. Optional are .328" G-02-158-2; .453" G-02-158-3, and .438" G-02-158.

Topper: For dressing up your control panel, add a CW Topper G-02-56 to your switch button. Available in chrome and in colors described on page 2, catalog 2096. For dimensional details and orientation to switch, see drawing EL-3, page 9, catalog 2096.

G-223-0000

①

DIMENSIONS ARE IN INCHES. DO NOT SCALE DRAWING.

REVISIONS

0	DATE AP. 11/5/73 ENG. AP. NOV 7 1973	
1	END VIEW REV'D. ADDED: PUSH BUTTON J.V. 11-30-73	DEC 3 1973
2	REV'D. TERMINALS LOCATION J.V. 1-31-74	FEB 4 1974
3	ADDED: TO ACTIVATE SWITCH J.V. 4-2-74	APR 3 1974

VARIATIONS ON FINISHED DIMENSIONS UNLESS OTHERWISE MARKED

TOLERANCES UNLESS OTHERWISE SPECIFIED
2 PLACE DECIMAL ± .010
3 PLACE DECIMAL ± .005
FRACTIONS ± 1/64
ANGULAR DIMENSIONS ± 1/2°

BULLETIN 2096-4

FIRST MADE FOR
DRAWN BY J.V.
DATE DRAWN 11-5-73
CHECKED BY

CW INDUSTRIES
WARMINSTER, PA 18974

G-223-0000

PDF File Made